Multi-station subplate
- **Threaded connection G1/8"**
- **p_{max} = 350 bar**

NG3-Mini®

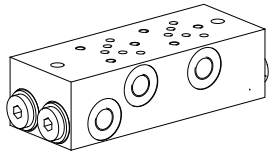

DESCRIPTION

Multi-station subplates with interfaces for 2 to 7 valves NG3-Mini acc. to Wandfluh standard. The multistation subplates are made from phosphated steel.

TYPE CODE

B 3 / □ # □

- Interface
- Nominal size 3-Mini
- Number of valves
- Design-Index (Subject to change)

GENERAL CHARACTERISTICS

Designation	Multi-station subplate
Nominal size	NG3-Mini acc. to Wandfluh standard
Fastening	2 location holes for cylinder screw M5
Connection	Threaded connections A, B, P, T G1/8"
Mounting position	any
Weight	see chart

HYDRAULIC SPECIFICATIONS

Working pressure	p_{max} = 350 bar

SYMBOL

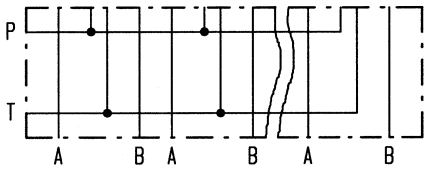

DIMENSIONS

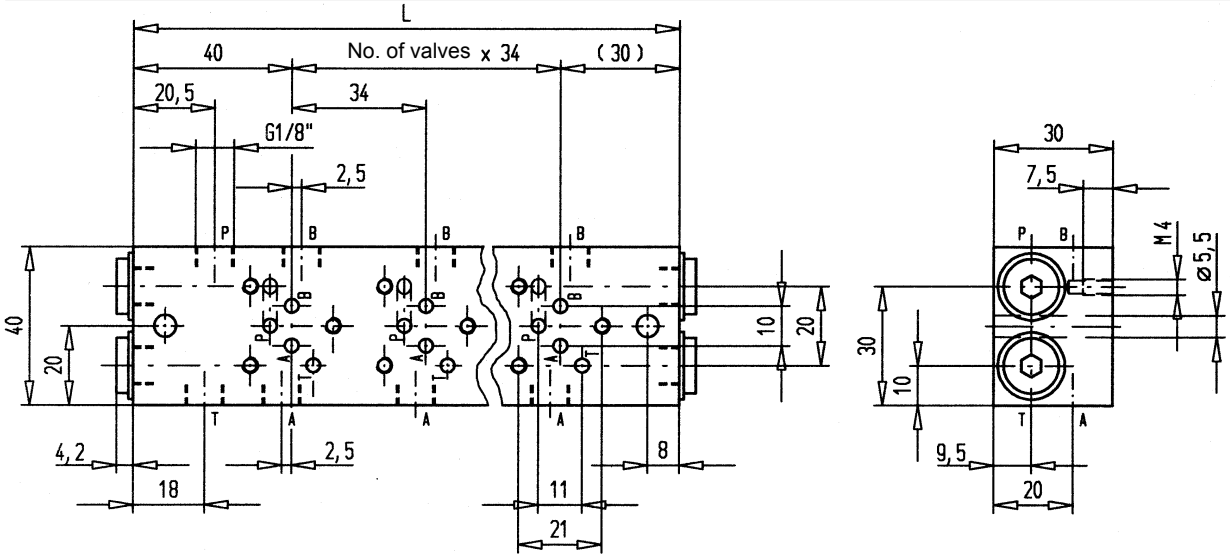

Type	No. of valves	Dimension L	Weight m
B3/2	2	104	0,85 kg
B3/3	3	138	1,12 kg
B3/4	4	172	1,39 kg
B3/5	5	206	1,66 kg
B3/6	6	240	1,93 kg
B3/7	7	274	2,20 kg